

FILED  
GREENVILLE CO. S. C.  
APR 4 11 51 AM '77  
DANNIS S. TANKERSLEY  
R.M.C.

4-4-77	W.N.S.	CORRECTIONS TO BEARING ON LOT LINE 32-33 TOT. DIST. REAR LOTS 64 & 66 & REF. DATA BLOCK	G.W.O.
REV.	DATE	BY	DESCRIPTION
REVISION			

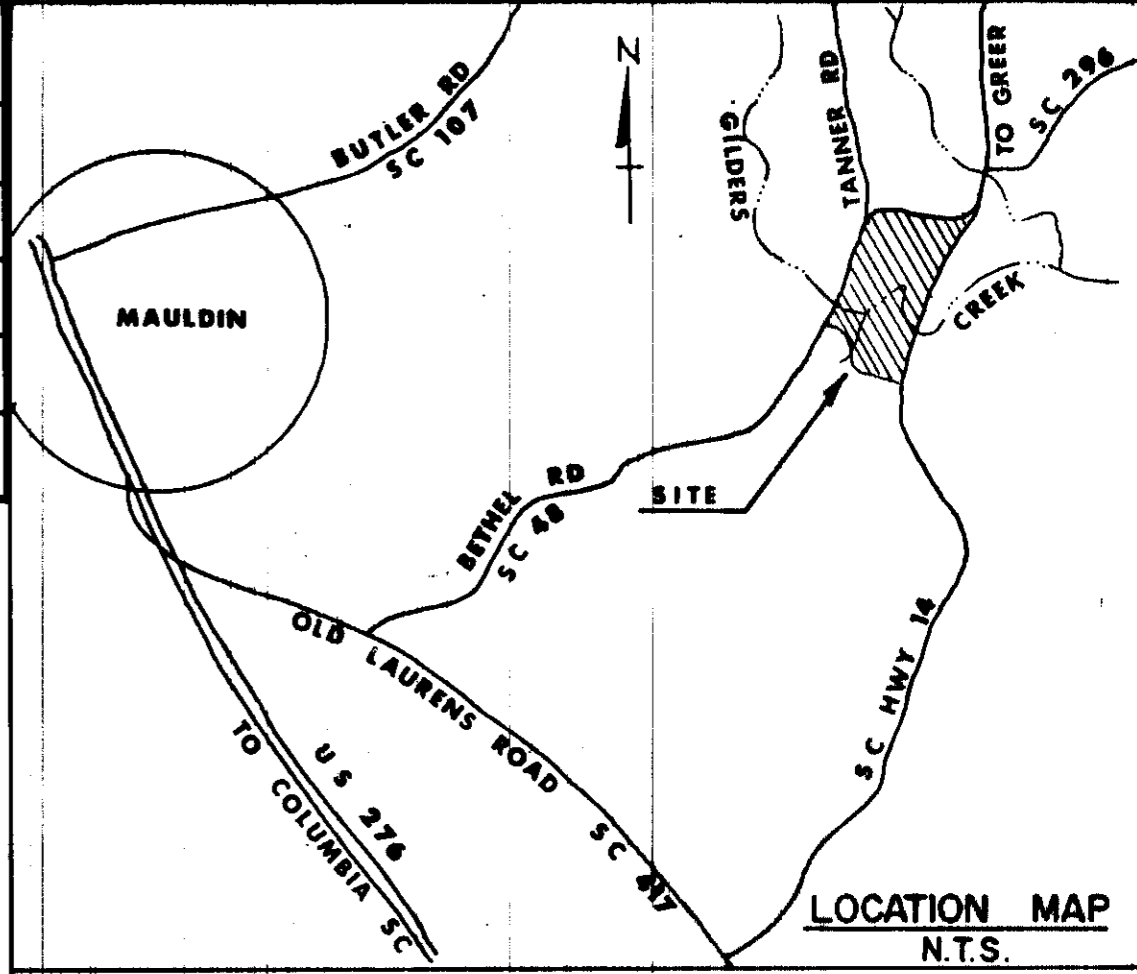

CENTERLINES AND BOUNDARIES

NO.	OR BRG.	DIST. OR RAD.	ARC	NO.	OR BRG.	DIST. OR RAD.	ARC
A	N35°59'00"E	10.07		D	S87°25'00"E	82.50	
B	S73°18'42"E	60.46		E	06°38'26"	409.26	47.43
C	S87°25'00"E	66.04		F	06°32'34"	409.26	46.73

LOTS

BLOCK	LOT	NO.	OR BRG.	DIST. OR RAD.	ARC	NO.	OR BRG.	DIST. OR RAD.	ARC
1	27	1	N35°59'00"E	95.00		2	S54°01'00"E	72.00	
1	27	3	15°00'52"	384.26	100.69				
1	28	1	09°40'08"	384.26	64.85	2	S29°20'00"E	75.15	
1	29	1	49°00'00"	50.00	42.76				
1	30	1	59°03'30"	50.00	51.54				
1	31	1	N44°20'00"E	25.10		2	S8°26'30"	50.00	51.00
1	32	1	N44°20'00"E	25.10		2	62°30'00"	50.00	54.54
1	33	1	71°00'00"	50.00	61.98	2	S29°20'00"E	60.00	
1	69	1	S83°21'28"E	50.00		2	N26°26'00"E	85.00	
1	69	3	19°47'28"	434.26	150.00				
1	68	1	S18°34'00"E	35.36					
1	66	1	S87°25'00"E	80.24		1	18°38'19"	384.26	125.00
1	65	1	85°56'37"	50.00	75.00	2	05°12'41"	384.26	34.95
1	64	1	S39°00'00"E	34.95		2	S87°25'00"E	25.00	
1	63	1	80°12'51"	50.00	70.00				
1	62	2	74°47'09"	50.00	65.26	1	N48°38'26"E	35.05	
1	59	1	13°11'00"	384.26	88.41	2	N15°58'00"E	37.96	
1	71	1	S34°44'00"E	45.00		2	48°23'02"	224.11	189.25
1	71	3	S26°32'19"E	30.00					
1	70	1	12°46'58"	224.11	50.00	2	N71°40'00"E	35.18	
1	70	3	S86°04'25"E	20.00					
1	75	1	S63°34'00"E	15.00		2	23°51'00"	434.26	180.76
1	75	3	S87°25'00"E	9.39		4	S35°43'30"E	15.00	
1	75	5	S86°04'25"E	31.22					
1	74	1	S35°43'30"E	15.99		2	S17°31'48"E	40.00	
1	72	1	N60°41'36"E	34.73		2	S73°18'42"E	7.95	
1	72	3	S8°34'42"	261.48	176.06				

TRACTS

TRACT	NO.	OR BRG.	RAD OR DIST.	ARC
A	1	23°13'25"	3491.11	1433.27
A	2	13°20'33"	65.00	15.14
A	3	S83°21'28"E	40.00	
A	4	16°20'32"	434.26	123.86
A	5	S5°28'19"	224.11	138.75
A	6	N77°29'32"E	33.12	

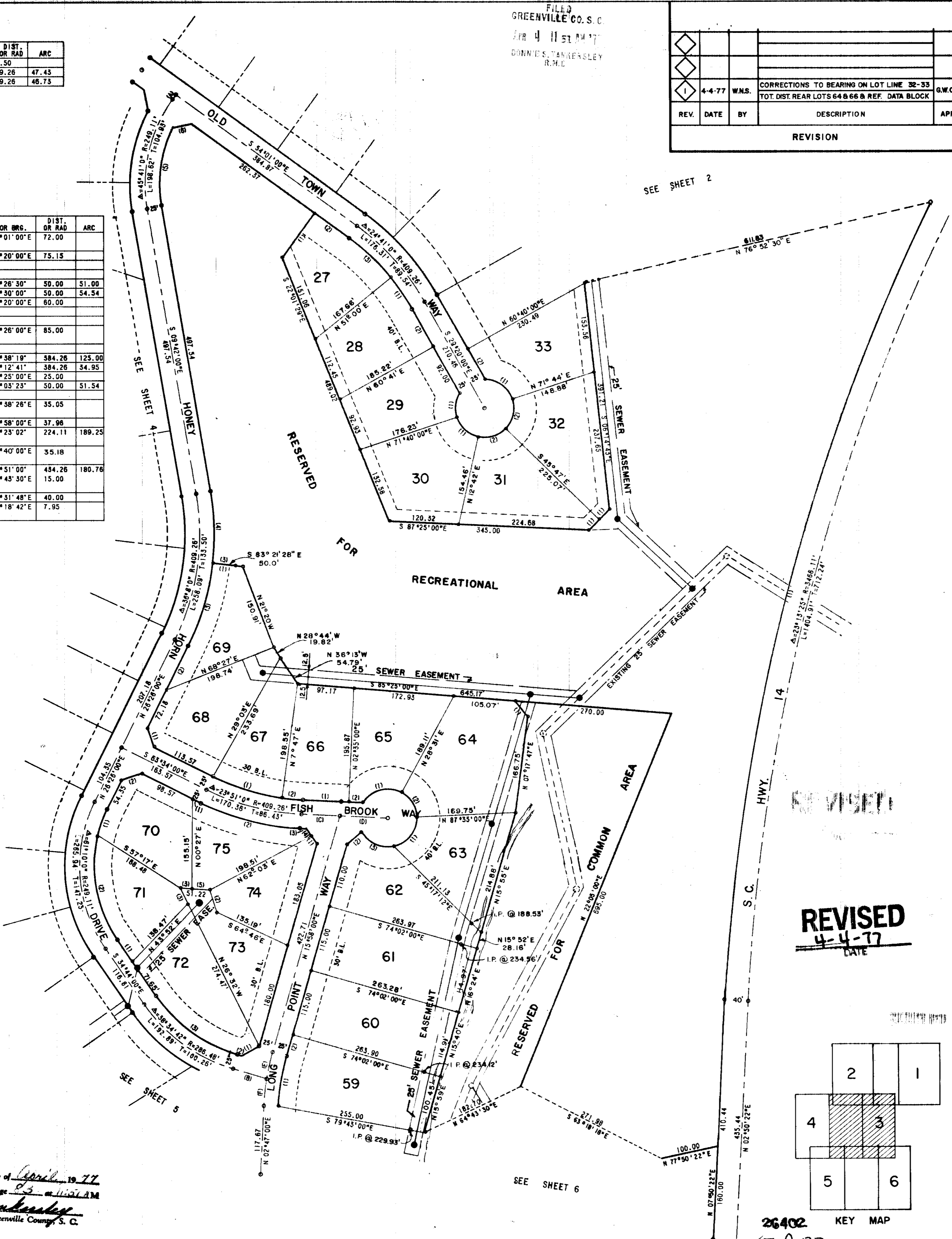

**CERTIFICATE OF ACCURACY**  
 "I, R.P. Jenkins, certify that this plan was (drawn by me) (drawn under my supervision) (an actual survey made under my supervision) from (an actual survey made by me) (Deed description recorded in Book \_\_\_\_\_, Page \_\_\_\_\_, Book \_\_\_\_\_, Page \_\_\_\_\_, etc.) (Other); that the error of closure as calculated by latitudes and departures is 1/8000 that the boundaries not surveyed are shown as broken lines plotted from information found in Book \_\_\_\_\_, Page \_\_\_\_\_, that this plan was prepared in accordance with the Greenville County Subdivision Regulations as adopted".  
 Date: 5-28-73  
 R. Patrick Jenkins  
 Licensed Engineer or Registered Surveyor  
 South Carolina Registration No. 3531

**CERTIFICATE OF OWNERSHIP AND DEDICATION**  
 "The undersigned hereby acknowledge that I am (We are) the Owner (s) of the property shown and described hereon and that I (We) hereby adopt this plan of subdivision with my (our) free consent and that I (We) establish the minimum Building Restriction Lines and hereby dedicate to public use as roads, streets, and easements, forever all areas so shown or indicated on said plat".  
 Signed: \_\_\_\_\_  
 Signed: \_\_\_\_\_  
 Signed: \_\_\_\_\_  
 Signed: \_\_\_\_\_

**CERTIFICATE OF APPROVAL FOR RECORDING**  
 "I hereby certify that the Subdivision plan shown hereon has been found to comply with the subdivision regulations for Greenville County, with the exception of such variances, if any, as are noted in the Minutes of the Greenville County Planning Commission of Greenville County, South Carolina, and that it has been approved for recording in the Office of the County Register of Meane Conveyance."  
 4-4-1977  
 Chairman Secretary, or Director of Planning Greenville County Planning Commission

**FINAL PLAT**  
**FILE NUMBER 72-166**

**HOLLY TREE PLANTATION**  
 MAULDIN SOUTH CAROLINA

JACK E. SHAW  
 DR. JAMES P. MONAMARA  
 JOHN A. GERRING  
**enwright associates inc.**  
 ENGINEERS - SURVEYORS - PLANNERS  
 HAYWOOD ROAD POST OFFICE BOX 5267  
 GREENVILLE, SOUTH CAROLINA 29606

**OWNERS:**

NO. OF ACRES	12.794	MILES OF NEW ROADS	0.67
NO. OF LOTS	24	DATE	5/28/73
ERROR OF CLOSURE	1:8000		

72097-(C)3 of 6 DWG. SCALE: 1" = 100'

**REVISED**  
 4-4-77  
 DATE

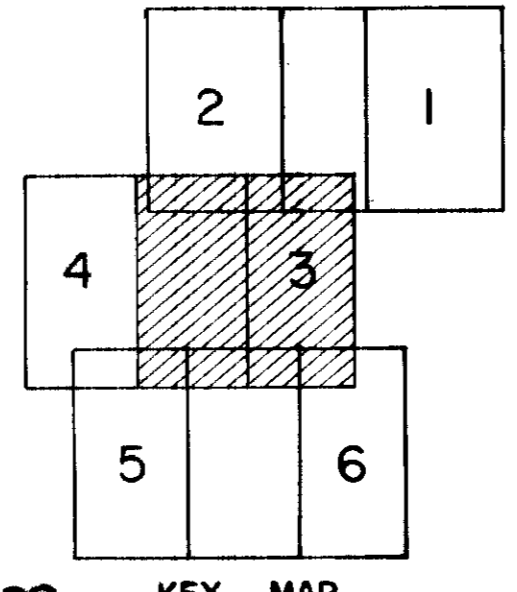

Plat Filed This 4 day of April 1977  
 And Recorded in Vol. 54 Page 63 on 11:01 A.M.  
 Dennis S. Tankersley  
 Register Meane Conveyance Greenville County S. C.

26402  
 15-P-83  
 SHEET 3